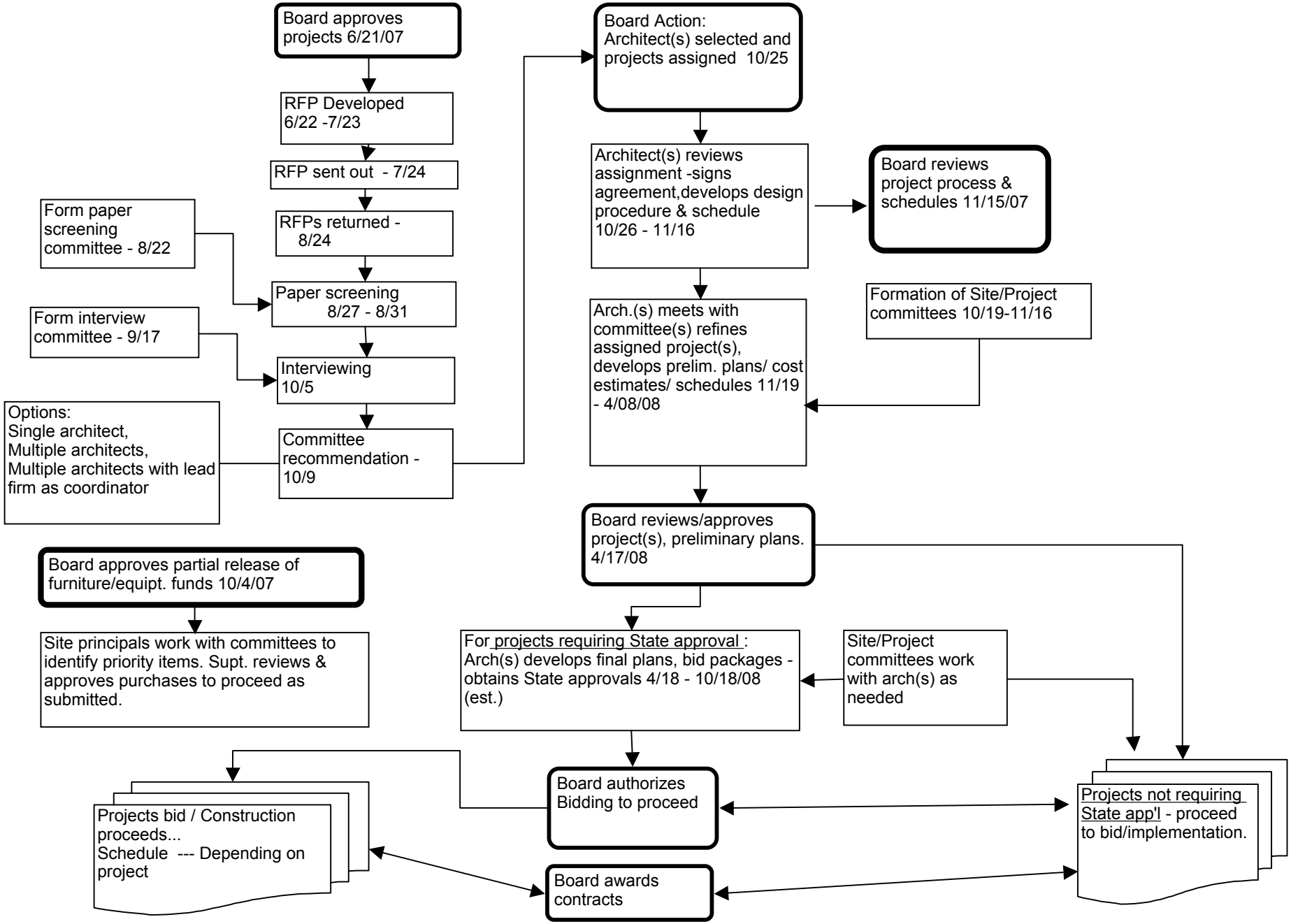Pacific Grove USD - Measure D Project Implementation Process - for projects approved 6/21/07 Updated 10/24/07